Welcome!

East John Street Small Area Plan

12.1.15

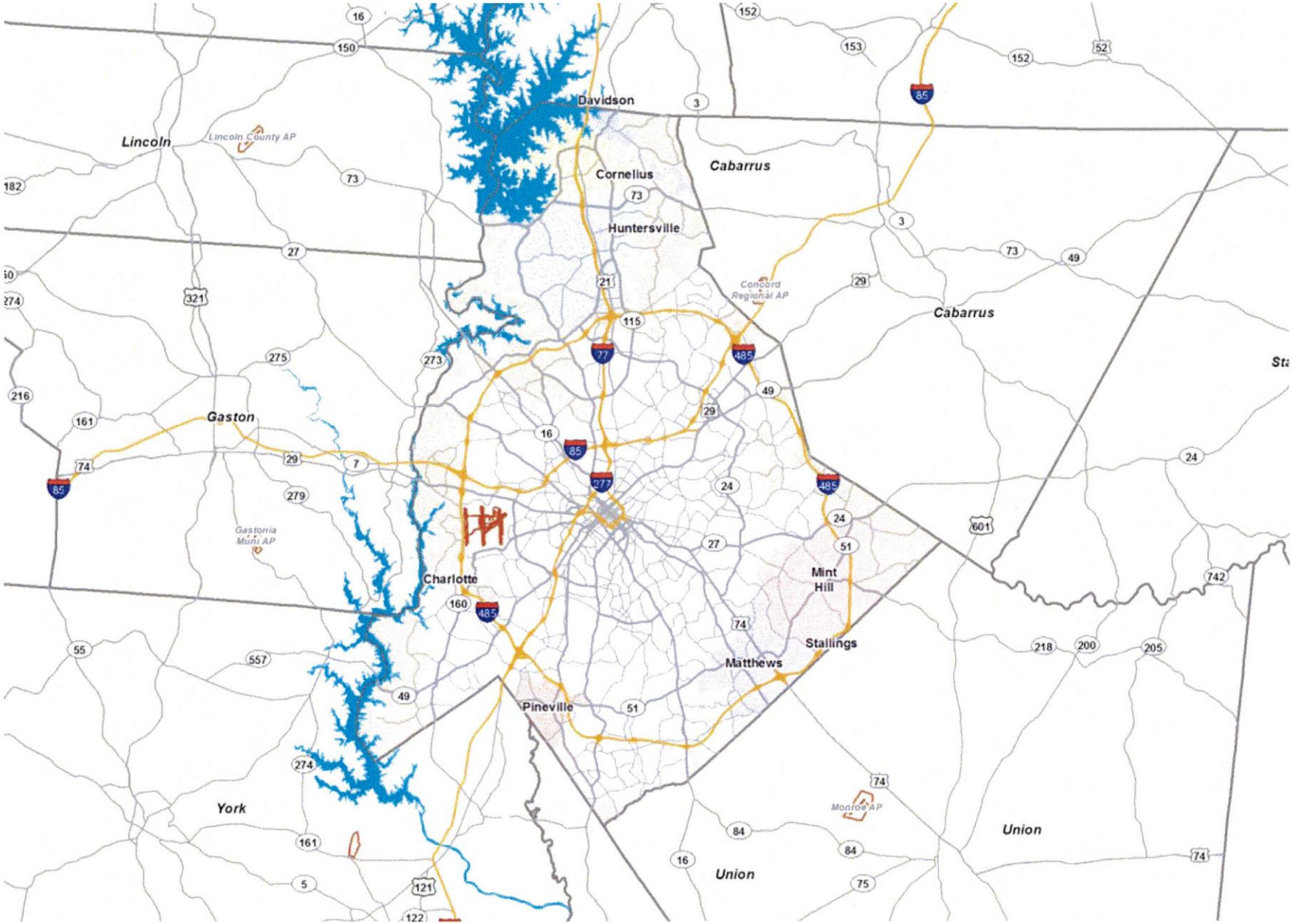
Davidson
Lincoln
Lincoln County AP
Cornelius
Cabarrus
Huntersville
Concord Regional AP
Cabarrus
Gaston
Gastonia Muni AP
Charlotte
Mint Hill
Stallings
Matthews
Pineville
York
Union
Union
Monroe AP

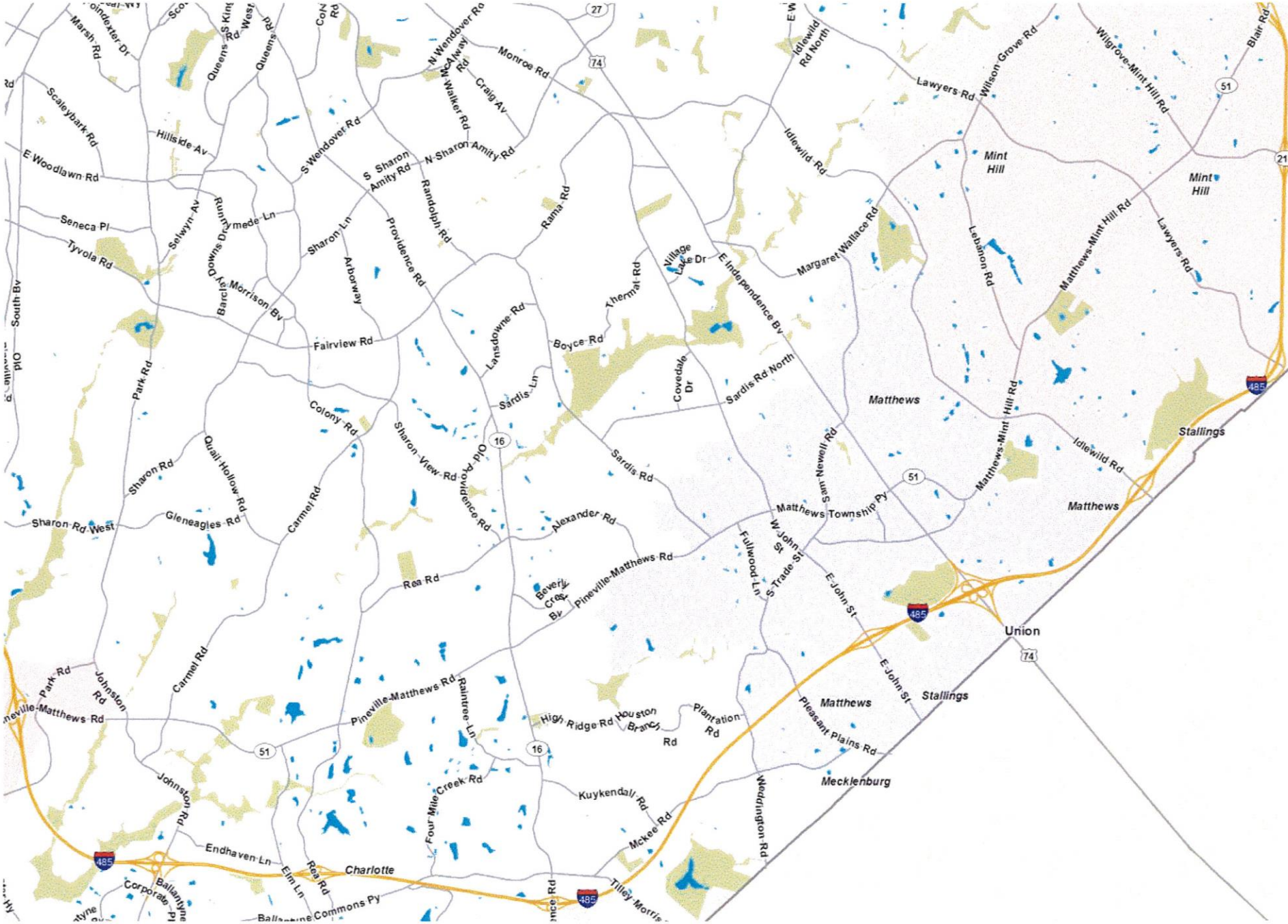

Marsh Rd
Scaleybark Rd
E Woodlawn Rd
Hillside Av
Queens Rd
Queens Rd
S Wendover Rd
N Wendover Rd
McAlway Rd
W Walker Rd
Craig Av
Monroe Rd
27
74
Idlewild Rd North
Lawyers Rd
Wilson Grove Rd
Wilgrove-Mint Hill Rd
Blair Rd
51
Mint Hill
Mint Hill
21
Idlewild Rd
S Sharon Amity Rd
N Sharon Amity Rd
Randolph Rd
Rama Rd
Seneca Pl
Tyvola Rd
Selwyn Av
Runnymede Ln
Barclay Downs Dr
Sharon Ln
Providence Rd
Arborway
Morrison Bv
South Bv
Fairview Rd
Lansdowne Rd
Boyce Rd
Thermal Rd
Village Lake Dr
E Independence Bv
Margaret Wallace Rd
Lebanon Rd
Matthews-Mint Hill Rd
Lawyers Rd
Park Rd
Colony Rd
Sardis Ln
Covedale Dr
Sardis Rd North
Matthews
Stallings
Idlewild Rd
Matthews-Mint Hill Rd
Sharon Rd
Quail Hollow Rd
Sharon View Rd
Old Providence Rd
16
Sardis Rd
Sam Newell Rd
51
Matthews
Matthews Township Py
Sharon Rd West
Gleneagles Rd
Carmel Rd
Alexander Rd
W John St
Fullwood Ln
S Trade St
E John St
Rea Rd
Beverly Crest Bv
Pineville-Matthews Rd
485
Union
74
Park Rd
Johnston Rd
Carmel Rd
Pineville-Matthews Rd
Raintree Ln
High Ridge Rd
Houston Branch Rd
Plantation Rd
E John St
Stallings
Matthews
Pleasant Plains Rd
51
16
Johnston Rd
Four Mile Creek Rd
Kuykendall Rd
Mecklenburg
Weddington Rd
Mckee Rd
Endhaven Ln
Elm Ln
Rea Rd
Charlotte
485
Corporate
Ballantyne Pl
Ballantyne Commons Py
Tilley Morris

Rockwell View Rd
Williamsto
Council
Oak Ln
Vinings Creek Dr
Vinings Creek Dr
Vinings Creek Dr
485
W I-485 Inner Hy
E I-485 Outer Hy
Weeping Willow Ln
Mara Ct
Whispering Springs Dr
Brightmoor Dr
Old Pond Ln
Sea Mist Dr
Ezra Ct
Sunnyview Ct
Ridgebury Tr
Armadale Ln
Brightmoor Ridge Dr
Cindy Carr Dr
Crescent Knoll Dr
Merrybrook Dr
Cindy Carr Dr
Driftway Point Rd
Chesswood Ln
Ashstead Ln
Edgebrook Cr
Hickory Lake Ln
Hickory Glen Dr
Holly Ridge Dr
Walnut Knoll Dr
Biltmore Forest Dr
Jamesville Dr
Stillwood Pl
Forestmont Dr
E John St
30 Foot St
Campus Ridge Rd
Campus Ridge Rd
Campus Ridge
CPCC Ln
CPCC LN COMMUNITY PARK
Matthews
Johnson Ln
Stallings
Community Park Dr
Community Park

laps

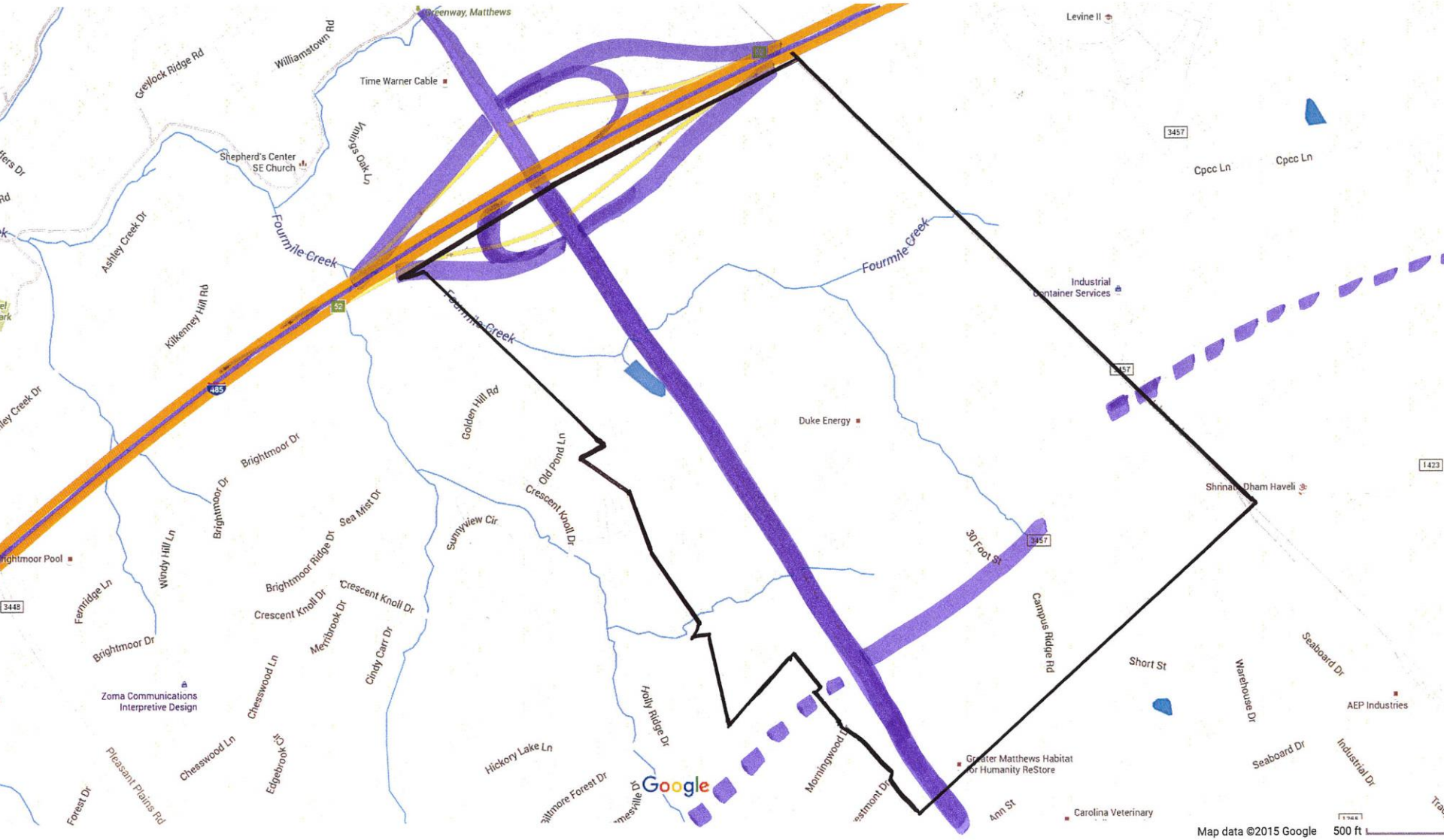

Greenway, Matthews
Levine II
Williamstown Rd
Greylock Ridge Rd
Time Warner Cable
Vinings Oak Ln
Shepherd's Center SE Church
3457
Cpcc Ln
Cpcc Ln
Ashley Creek Dr
Fourmile Creek
Fourmile Creek
Fourmile Creek
Industrial Container Services
Kilkenney Hill Rd
52
485
Golden Hill Rd
Duke Energy
Brightmoor Dr
Old Pond Ln
Crescent Knoll Dr
Brightmoor Dr
Sea Mist Dr
Sunnyview Cir
Shrinath Dham Haveli
1423
Windy Hill Ln
Brightmoor Ridge Dr
30 Foot St
3457
Fernridge Ln
3448
Crescent Knoll Dr
Crescent Knoll Dr
Merribrook Dr
Campus Ridge Rd
Brightmoor Dr
Cindy Carr Dr
Short St
Seaboard Dr
Warehouse Dr
Zoma Communications Interpretive Design
Chesswood Ln
Holly Ridge Dr
AEP Industries
Chesswood Ln
Edgebrook Cir
Hickory Lake Ln
Morningwood Dr
Greater Matthews Habitat for Humanity ReStore
Seaboard Dr
Industrial Dr
Pleasant Plains Rd
Forest Dr
Biltmore Forest Dr
Ann St
Carolina Veterinary
Google
Map data ©2015 Google
500 ft

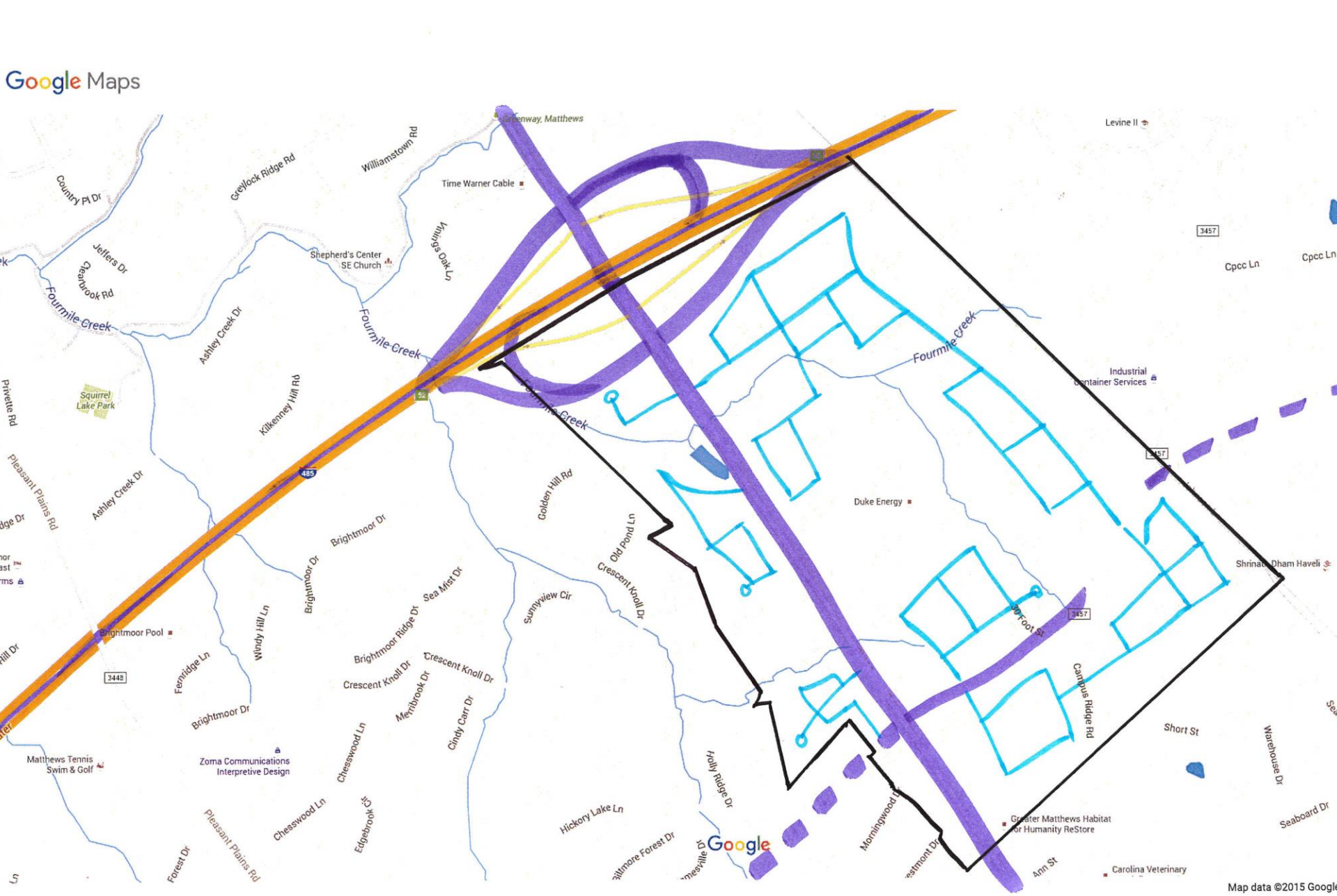
Google Maps
Greenway, Matthews
Levine II
Williamstown Rd
Greylock Ridge Rd
Country Pl Dr
Time Warner Cable
Jeffers Dr
Clearbrook Rd
Shepherd's Center SE Church
Wings Oak Ln
Fourmile Creek
Ashley Creek Dr
Cpcc Ln
Industrial Container Services
Squirrel Lake Park
Kilkenney Hill Rd
Privette Rd
Pleasant Plains Rd
Golden Hill Rd
Duke Energy
Old Pond Ln
Crescent Knoll Dr
Brightmoor Dr
Sea Mist Dr
Sunnyview Cir
Brightmoor Pool
Windy Hill Ln
Brightmoor Ridge Dr
Femridge Ln
Crescent Knoll Dr
Merribrook Dr
Cindy Carr Dr
Campus Ridge Rd
Short St
Warehouse Dr
Matthews Tennis Swim & Golf
Zoma Communications Interpretive Design
Chesswood Ln
Holly Ridge Dr
Hickory Lake Ln
Edgebrook Cir
Greater Matthews Habitat for Humanity ReStore
Seaboard Dr
Carolina Veterinary
Forest Dr
Google
Map data ©2015 Google

Millennials

Baby Boomers

RESTORATION HARDWARE

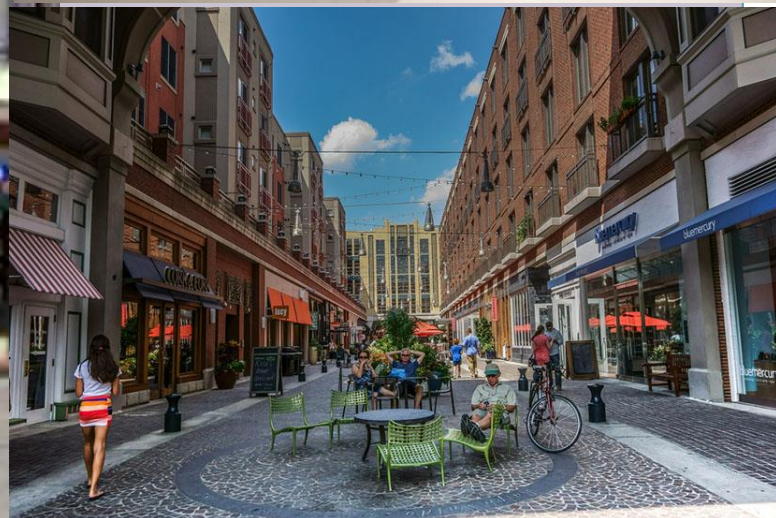

Vision For The Future