CURRENT 11/22/2022
2022-767

THE USES OF THESE PARCELS ARE LIMITED TO ACCESSORY TRACK AND FIELD USES, AS GENERALLY DEPICTED ON THE APPROVED PLAN, FOR THE PRINCIPLE SCHOOL AND CHURCH USES.

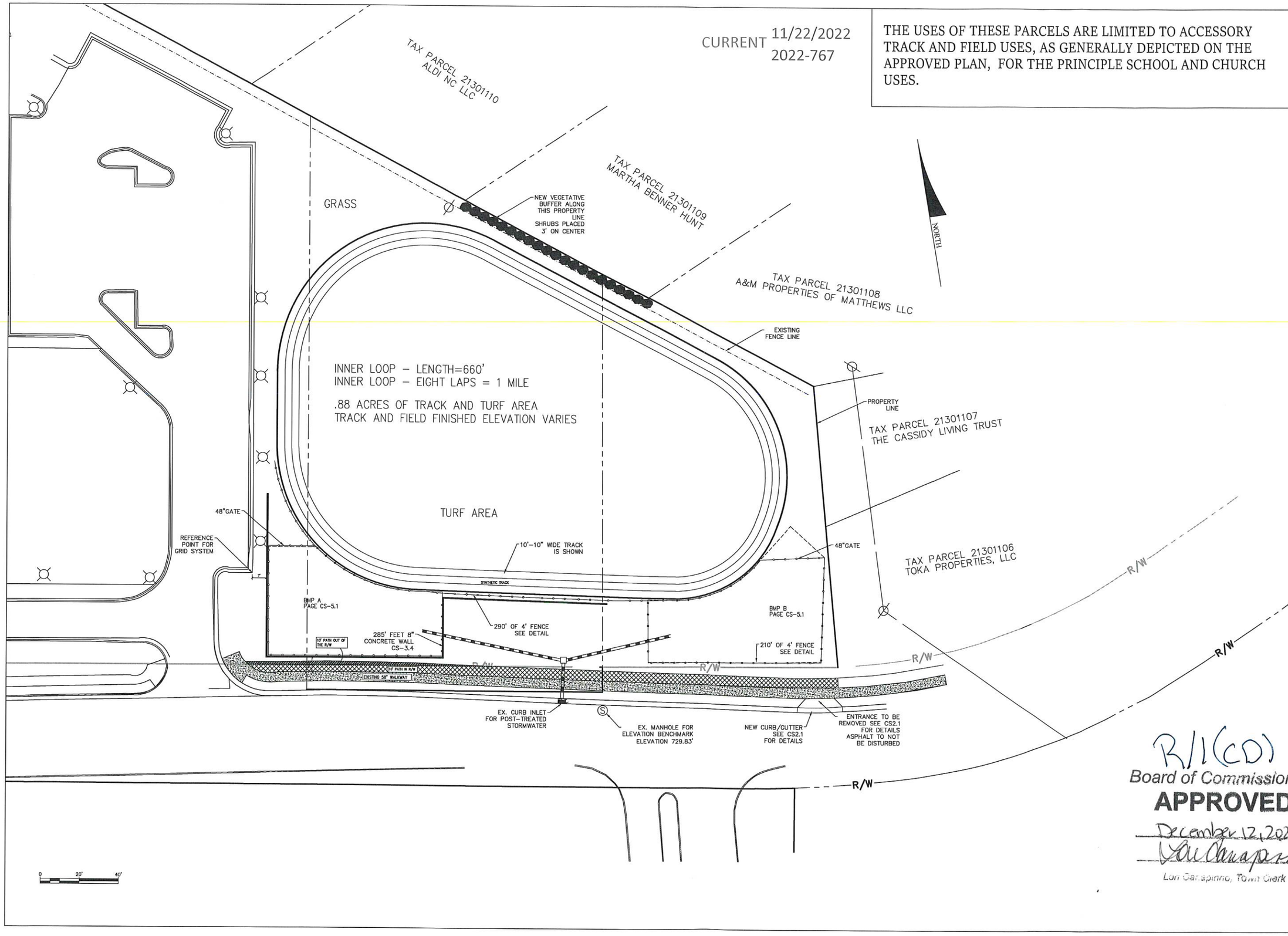

R/1(CD)
Board of Commissioners
APPROVED
December 12, 2022
Lori Cavanaugh
Lori Cavanaugh, Town Clerk

PROVIDENCE PARTNERS
8101 Tower Point Dr., Suite 200
Charlotte, NC 28227S
(704) 266-6621
info@providencepartnersinc.com
NC COA: C-4456

NORTH CAROLINA PROFESSIONAL ENGINEER SEAL 36791 K. BRIAN CONE
11/18/22

THESE DRAWINGS AS INSTRUMENTS OF SERVICE ARE AND SHALL REMAIN THE PROPERTY OF PROVIDENCE PARTNERS II, INC. DISTRIBUTION IN CONNECTION WITH THE PROJECT IS NOT TO BE CONSTRUED AS PUBLICATION IN DEROGATION OF THE ENGINEERS RIGHTS. COPYRIGHT (c) 2022 PROVIDENCE PARTNERS II, INC.

REVISIONS

PROPOSED DESIGN FOR:
CDS –TURF FIELD PROJECT
126 COVENANT CHURCH ROAD
MATTHEWS, NC

CONTACT :	B.CONE
DRAWN BY :	N.MORGAN
DATE :	11-18-22

SHEET:
ZONING

CS–2.2